

# Patient report

Bio-Rad                      DATE: 12/10/2019  
D-10                         TIME: 10:15 AM  
S/N: #DJ4I016123        Software version: 4.30-2  
Sample ID:                 10529738  
Injection date             12/10/2019 09:59 AM  
Injection #: 23             Method: HbA1c  
Rack #: ---                 Rack position: 3

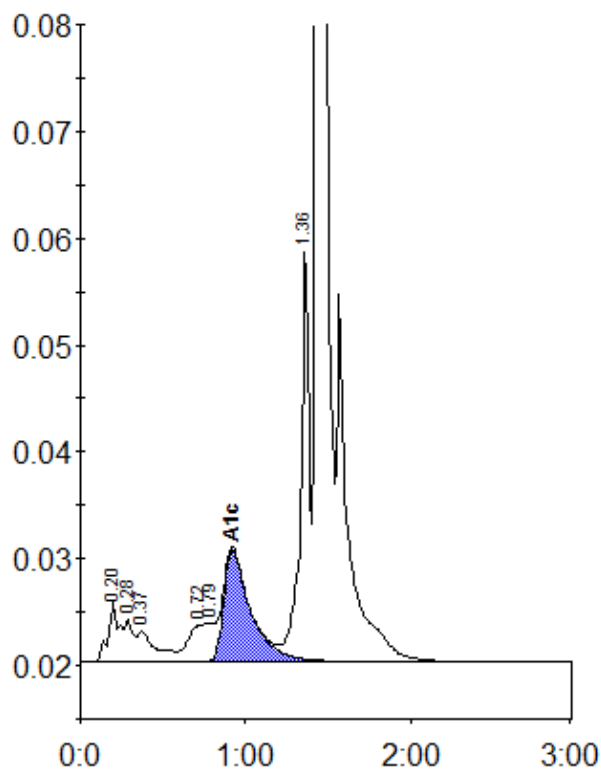

Peak table - ID: 10529738

| Peak        | R.time | Height  | Area    | Area % |
|-------------|--------|---------|---------|--------|
| A1a         | 0.20   | 5555    | 25419   | 1.4    |
| A1b         | 0.28   | 3987    | 15254   | 0.8    |
| Unknown     | 0.37   | 2880    | 21955   | 1.2    |
| LA1c/CHb-1  | 0.72   | 3361    | 29693   | 1.6    |
| LA1c/CHb-2  | 0.79   | 3614    | 25997   | 1.4    |
| A1c         | 0.92   | 10415   | 118671  | 9.0    |
| P3          | 1.36   | 38764   | 140365  | 7.6    |
| A0          | 1.43   | 470106  | 1470752 | 79.6   |
| Total Area: |        | 1848107 |         |        |

|                |     |
|----------------|-----|
| Concentration: | %   |
| A1c            | 9.0 |